

**ACCOMMODATION**

**GROUND FLOOR**

14 No. 1B 1P STUDIOS  
 \*2 No. 1B 2P STUDIOS  
 (\*wheelchair accessible)

**FIRST FLOOR**

10 No. 1B 1P STUDIOS  
 2 No. 1B 2P STUDIOS

**TOTAL**

24 No. 1B 1P STUDIOS  
 2 No. 1B 2P STUDIOS  
 \* 2 No. 1B 2P STUDIOS  
 28 No.

ORIGINAL SURVEY COMPLETED BY A THIRD PARTY SURVEYOR FOR TELFORD AND WREKIN COUNCIL

- 1. NEW RAMP WITH HANDRAILS
- 2. NEW FIRE EXIT TO REPLACE LEVC WINDOW
- 3. EXISTING STEPS TO BE REFURBISHED
- 4. NEW WINDOW
- 5. GRADED ACCESS

- 7% CCTV CAMERAS AT (APPROX) LEAVES LEVEL, ARROW INDICATES DIRECTION OF VIEW
- EXISTING OPENINGS TO BE ENLARGED TO 1023mm FOR 930mm WIDE DOOR LEAF
- EXISTING OPENING RETAINED WITH 930mm WIDE DOOR LEAF
- NEW 1023mm OPENING WITH 930mm WIDE DOOR LEAF
- 1522mm DISABLED TURNING CIRCLE
- 1500mm x 1500mm CLEAR SPACE FOR WHEELCHAIRS
- EXISTING WALLS
- NEW WALL PARTITION
- 63mm INTERNAL PARTITION
- 63mm INTERNAL INSULATED PARTITION

NOTE  
 ALL INTERNAL FLAT DOORS EXCLUDING STORES ARE TO BE 830mm DOOR LEAF PROVIDING CLEAR OPENING TO COMPLY WITH PART M OF THE BUILDING REGULATIONS  
 ALL DIMENSIONS SHOWN ARE TAKEN FROM SURVEY PROVIDED

FD20 - 20 MINUTE FIRE DOOR  
 FD30 - 30 MINUTE FIRE DOOR WITH SMOKE SEAL

REVISIONS	DATE
REV D MINOR AMENDMENTS	23/03/2021
REV C FLAT 24 AMENDED/CCTV	11/03/2021
REV B LAYOUTS AMENDED	19/02/2021
REV A UPDATED - BUILDING REGS QUOTE	19/11/2020

1 Station Court  
 Grilton Road  
 Cannock  
 Staffordshire  
 WS11 0EJ  
 t: 01543 466447  
 e: arch@sfaizey.co.uk  
 w: www.sfaizey.co.uk

**PROPOSED CONVERSION**  
**NEW COLLEGE, KINGS STREET**  
**WELLINGTON, TELFORD**  
**PROPOSED FLOOR PLANS**

scale: A1 date: JAN 20 drawn: GD/KJM checked: JRM  
 1:100

Copyright of this drawing remains with S. P. Faizey Chartered Architects. The drawing may be scaled if viewed or printed off at the scale and paper size noted with no adjustments.

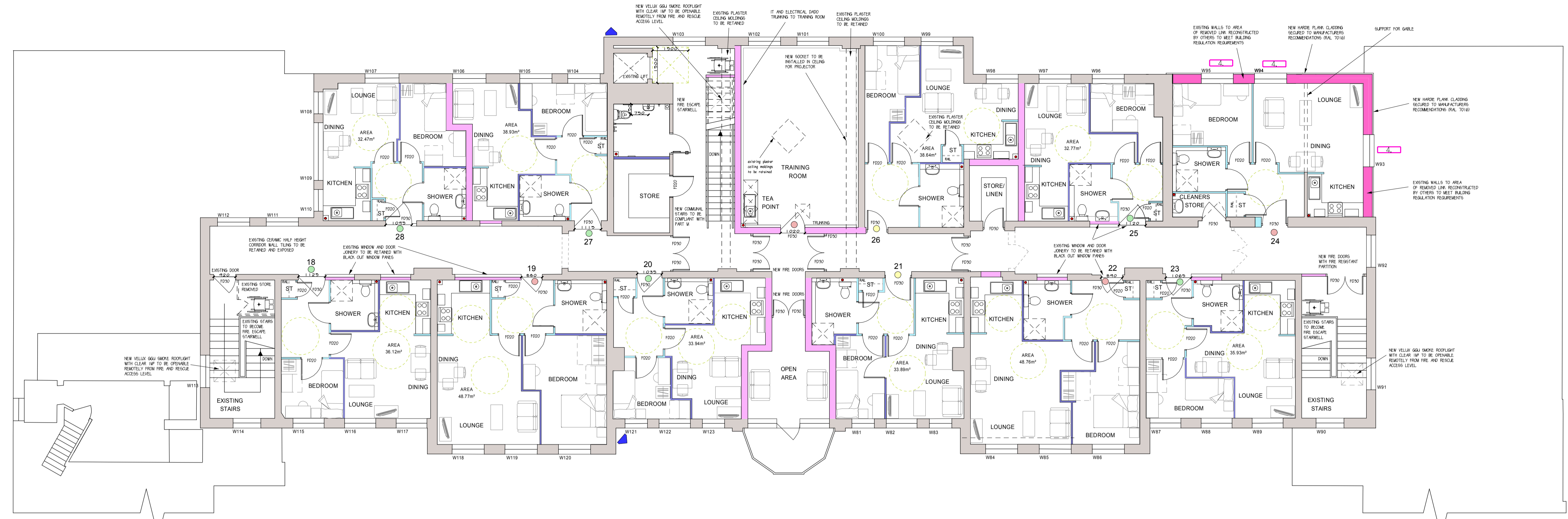

FIRST FLOOR

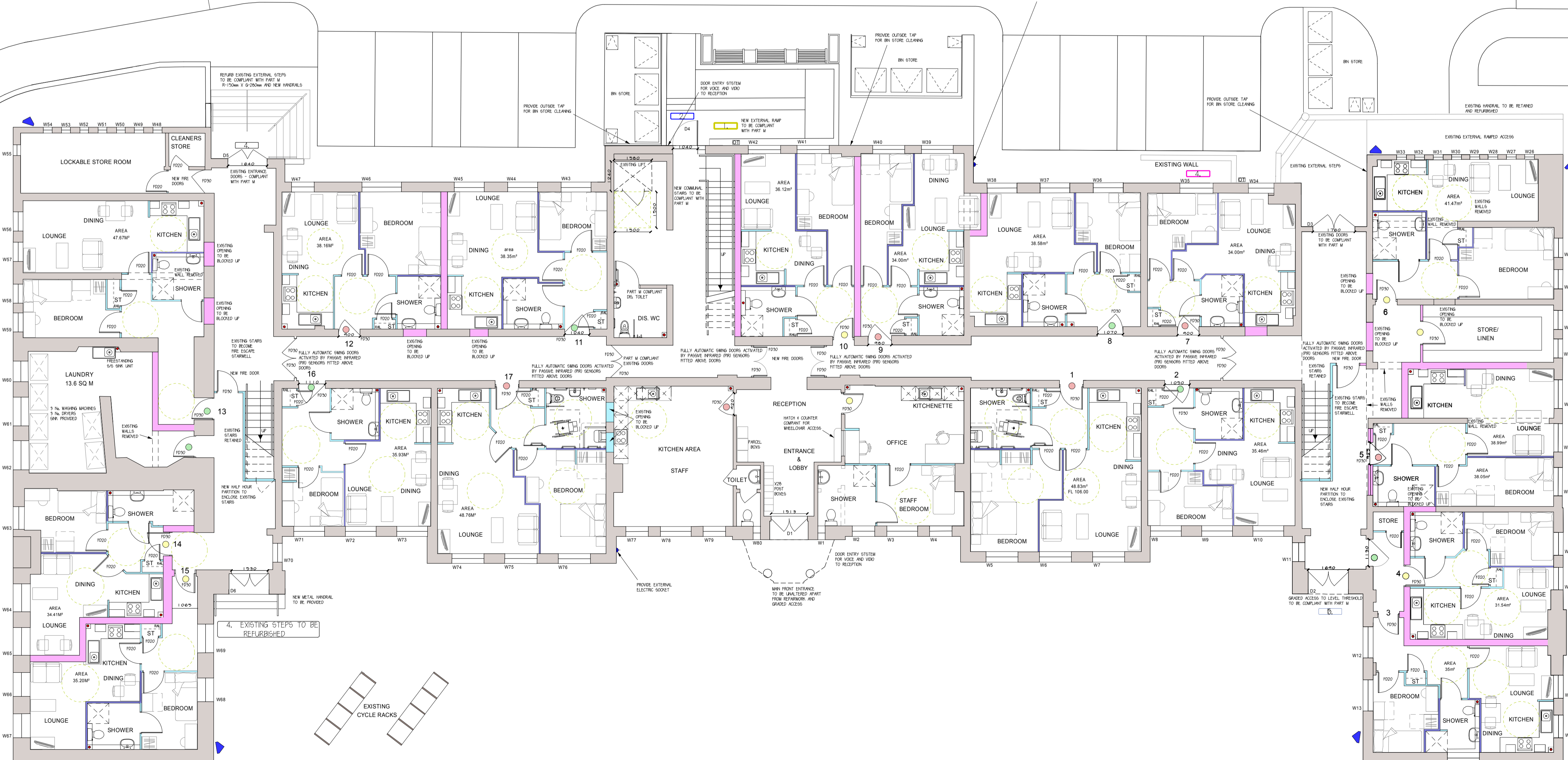

GROUND FLOOR